

REFERENCES: Giles County Tax Map 32-(2)-C1; title: Hunt H. Keith, et. ux. - D.B. 338 p.241; Plat Slide A-200- subdivision "Shrike Acres" (Job No. 98134); Plat Slide A-192; Plat Slide 4-1; Plat Slide 4-14.

NOTES:

1. This plat represents physical improvements located this day to Lot 1-A of Shrike Acres. Rod corners were set previously in 1998 (Job Nos. 98056, 98080, & 98134). No other field work performed this day.
2. According to FEMA F.I.R.M. Panel No. 510067 0150 B, the subject property lies within Zone C, areas of minimal flooding.
3. This plat was prepared without the benefit of an attorney's title report and therefore may not show all encumbrances upon the property.

LEGEND

- IRON ROD SET PREVIOUSLY
- X— FENCE LINE
- - - - - GRAVEL DRIVE
- - - - - EASEMENT LINE
- APPROVED WELL LOCATION
- APPROVED DRAINFIELD LOCATION

TRUE NORTH

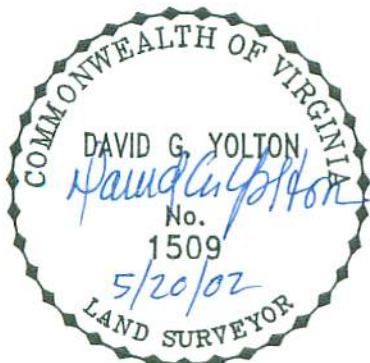
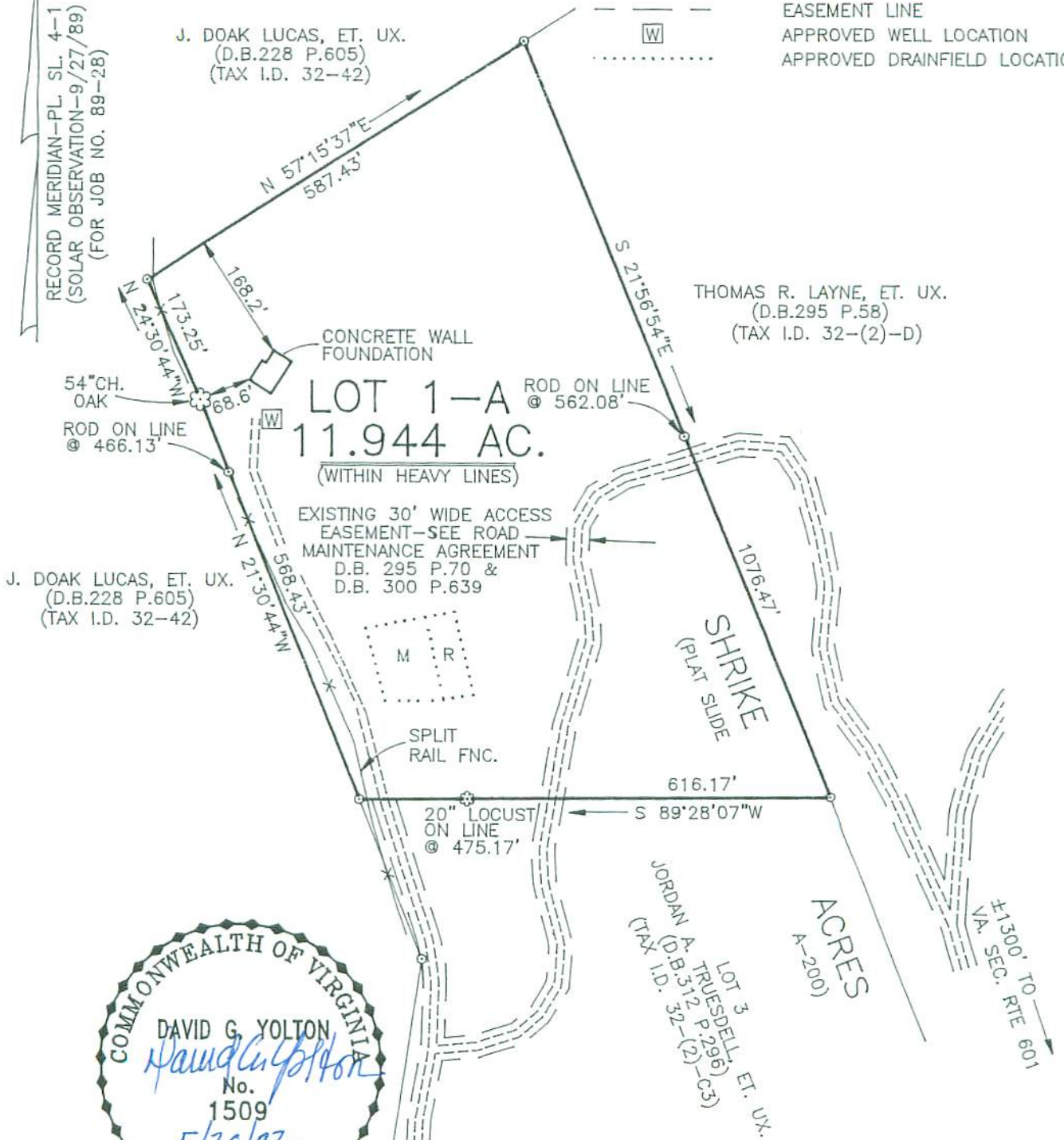

PLAT SHOWING PHYSICAL IMPROVEMENTS TO LOT 1-A

SHRIKE ACRES

PREPARED FOR

HUNT & MONICA KEITH

CLOVER HOLLOW AREA
EASTERN MAGISTERIAL DISTRICT
GILES COUNTY, VIRGINIA

DAVID G. YOLTON
LAND SURVEYOR
390 A BLUEGRASS TRAIL
NEWPORT, VIRGINIA 24128
(540) 544-7904

DATE: 20 MAY 2002 SCALE: 1"=200'

JOB NO. 02076